

66268

# Location of Wastewater Connection



Public Works Maintenance  
1820 Roosevelt Blvd.  
Eugene, Oregon 97402  
(541) 682-4800

### Property Information

Address 2149 Lathen Way

Map and Tax Lot \_\_\_\_\_ Owner Bruce Wiechert

Building Type:  SFD  Duplex  Multi-Family  Commercial  Industrial

### Permit Information

Permit No. 18-05786-01 Date of Issue 7-25-18

Contractor/Plumber: Stapleton Exc. Pipe Material Sch. 40 Pipe Diameter 4"

Right of Way Cut Permit Required  System Development Charge

Installation Date 9-26-18 Inspected By Jim LaCasse

*Permission granted to attach private sewer connection to public sewer in conformance to City standards and specifications.*

### Public Wastewater Information

Index Page No. 47 Segment No. 19663 Inspected By \_\_\_\_\_  
Upstream Downstream

Contract No. \_\_\_\_\_

TWO WORKING DAYS BEFORE YOU DIG, CALL UTILITY ONE-CALL SERVICE AT 1-800-332-2344

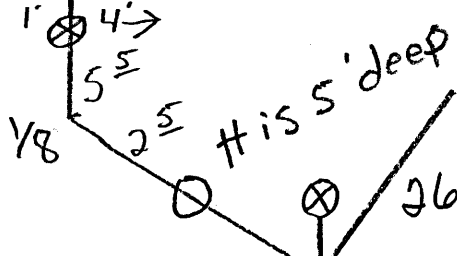
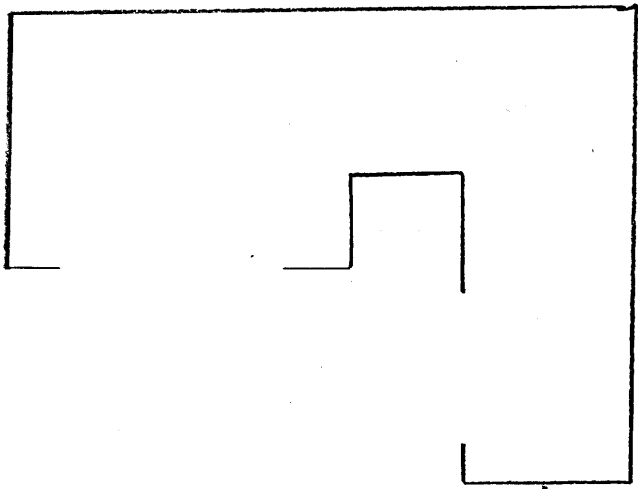
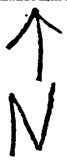

# 19663

26053

# 22142



28'

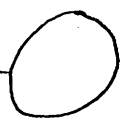

Lathen Way